

Gary Kliesch, R.A.  
NY: 025618 / Exp. 07/31/2028

It is a violation of the law for any person, unless acting under the direction of a licensed professional, to alter an item in any way. If an item bearing the seal of a licensed professional is altered, the altering licensed professional shall affix to their item their seal and the notation "altered by" followed by their signature and the date of such alteration and a specific description of the alteration.

- |                    |                 |
|--------------------|-----------------|
| NJ: AI 13332       | CT: ARI.0009367 |
| NY: 025618         | PA: RA-015112-B |
| FL: AR95782        | DE: S5-000765   |
| WI: 11180-5        | D.C.: ARC101838 |
| MD: 14129          | MI: 1301064135  |
| SC: 8935           | IN: AR12200158  |
| GA: RA 013883      | MA: 10610       |
| VA: 401016373      | WV: 4569        |
| NC: 11736          | IL: 001.023586  |
| NH: 04487          | TX: 30377       |
| AL: 9035           | IA: ARCO8262    |
| NJCID: 21D00025000 | TN: 107813      |
| OHIO: ARC2419488   |                 |

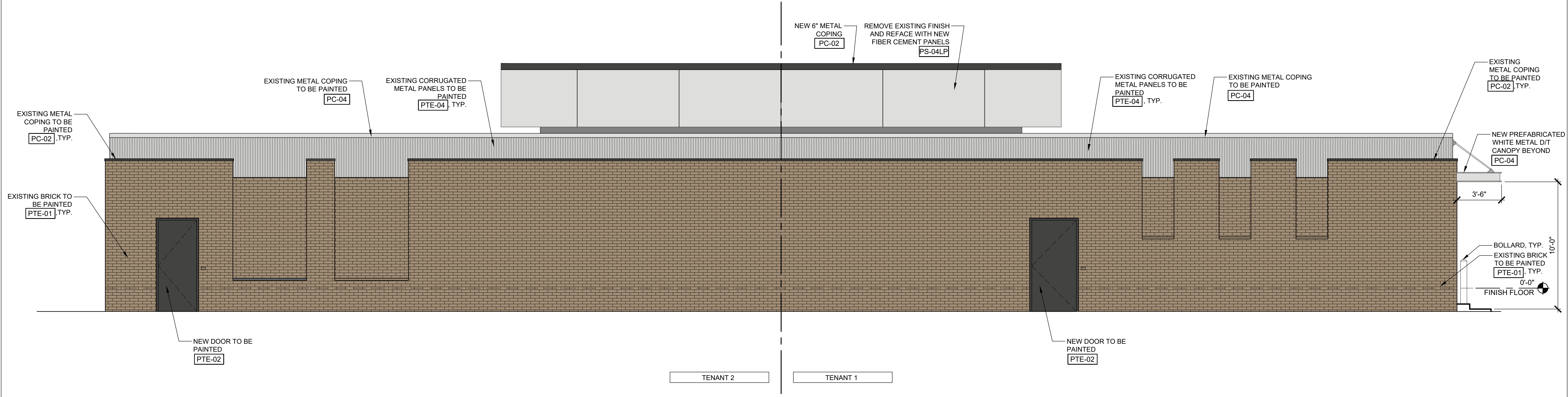

**1 EAST ELEVATION**  
SCALE: 1/4" = 1'-0"

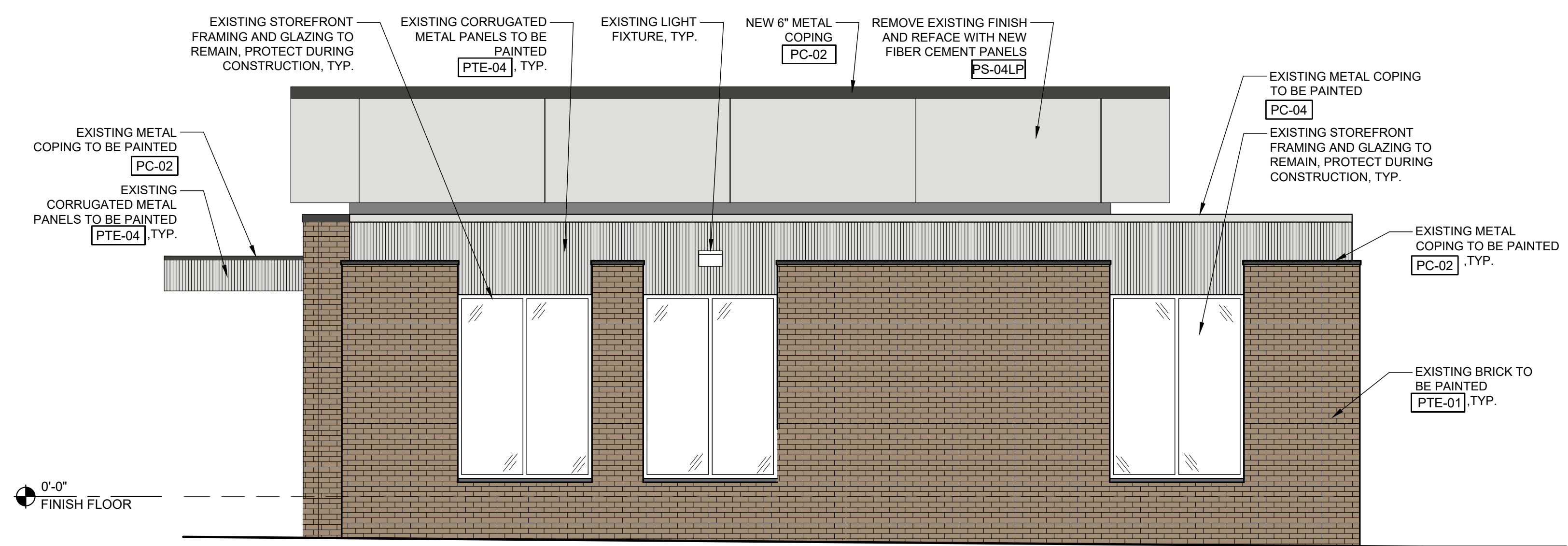

	01 TAVERN TAUPE
	02 CHARCOAL
	04 OFF WHITE FINISH

**2 SOUTH ELEVATION**  
SCALE: 1/4" = 1'-0"

Date

Proposed  
**PROPOSED EXTERIOR ELEVATIONS**  
 3580 Route 9 W  
 Highland, NY 12528

Drawing Title:  
PROPOSED EXTERIOR ELEVATIONS (CONT.)

Date: 05/07/2026	Dwg No. <b>A</b>
Drawn By: NB	<b>1-1</b>
Checked By: RC	
Job No: 26-021	2 of 3